

VA-02 [A-13 - A-08]

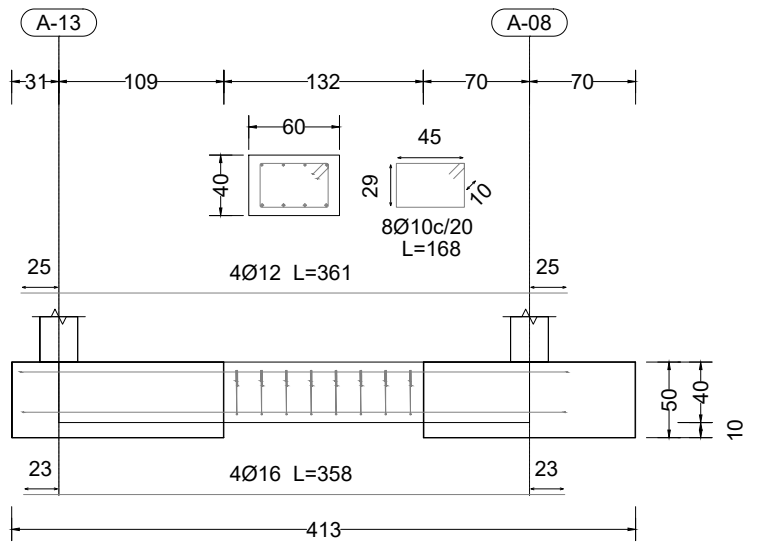

VA-02 [A-08 - P-60]

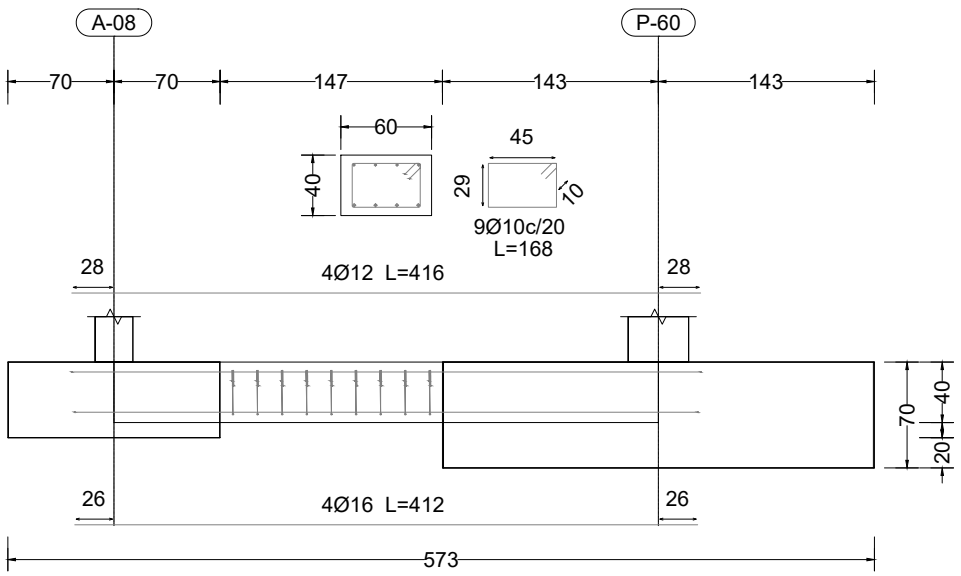

VA-02 [P-60 - A-02]

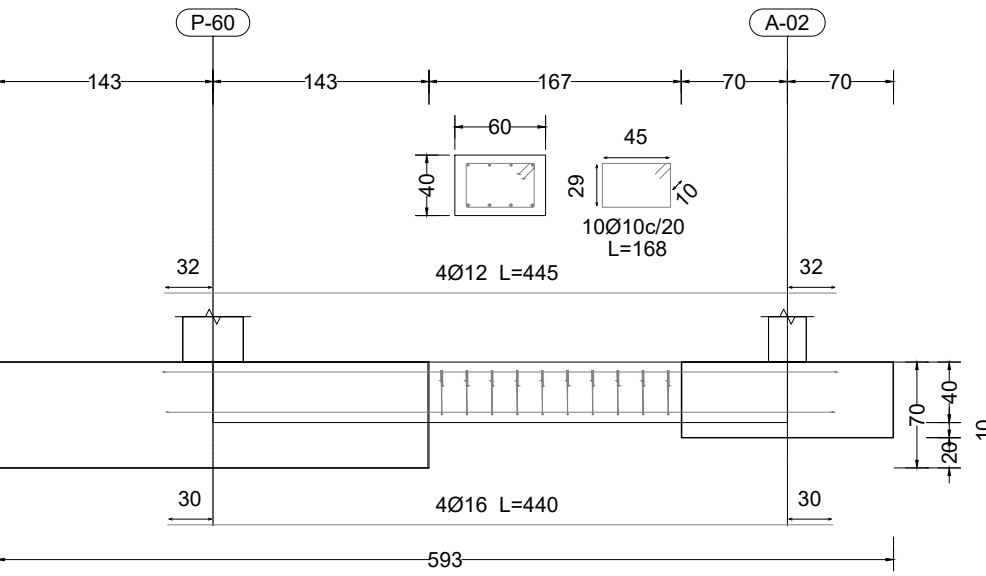

VA-02 [A-02 - P-54]

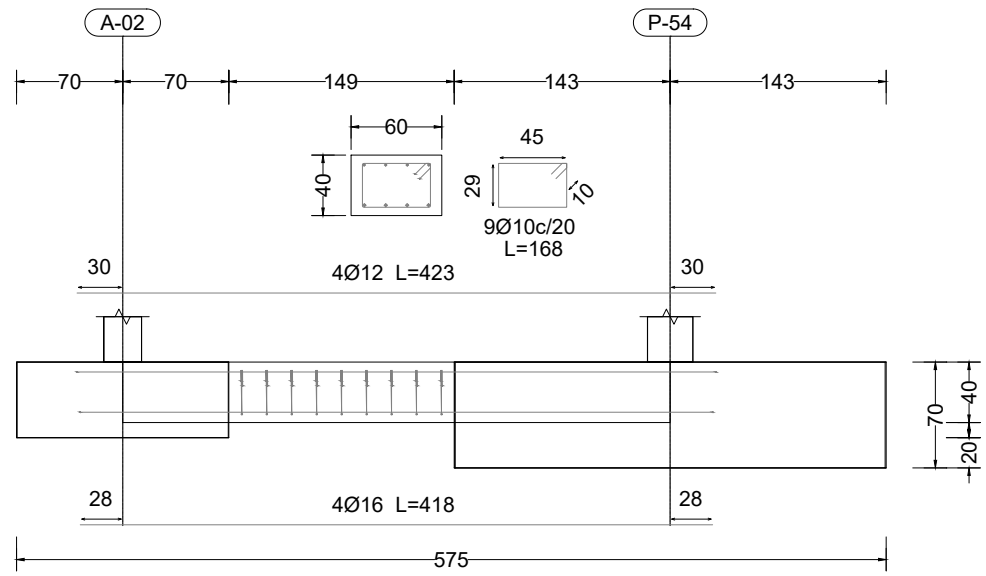

VA-02 [P-54 - P-48]

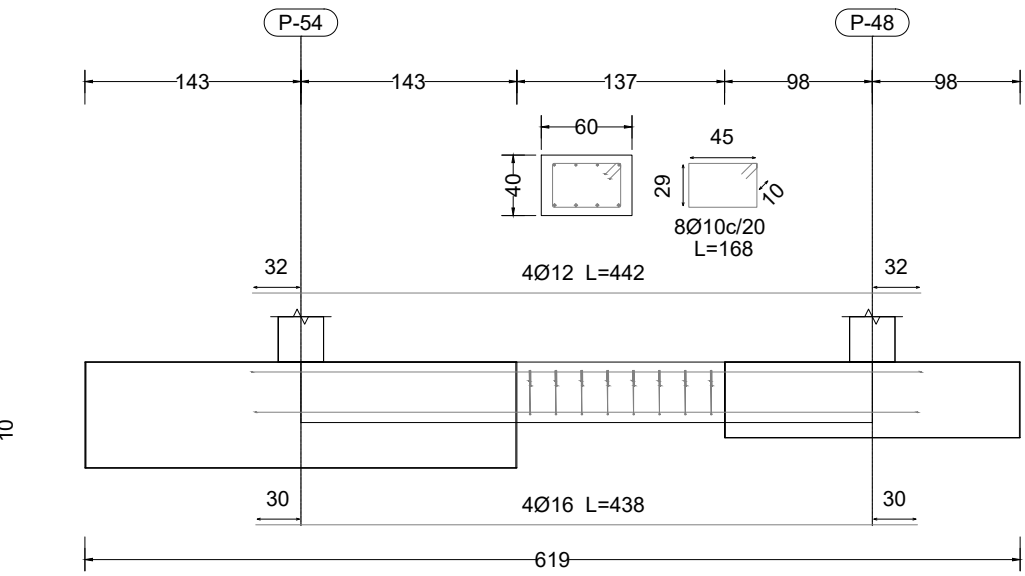

VA-02 [P-48 - P-44]

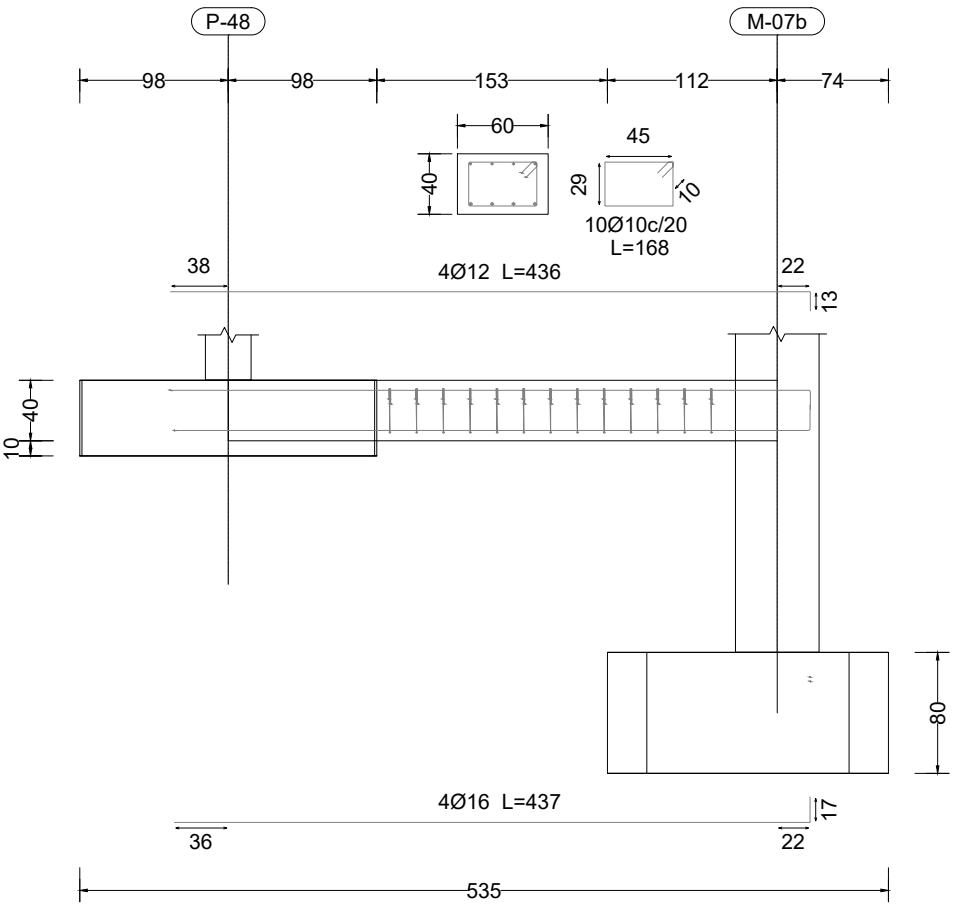

VA-02 [A-15 - A-10]

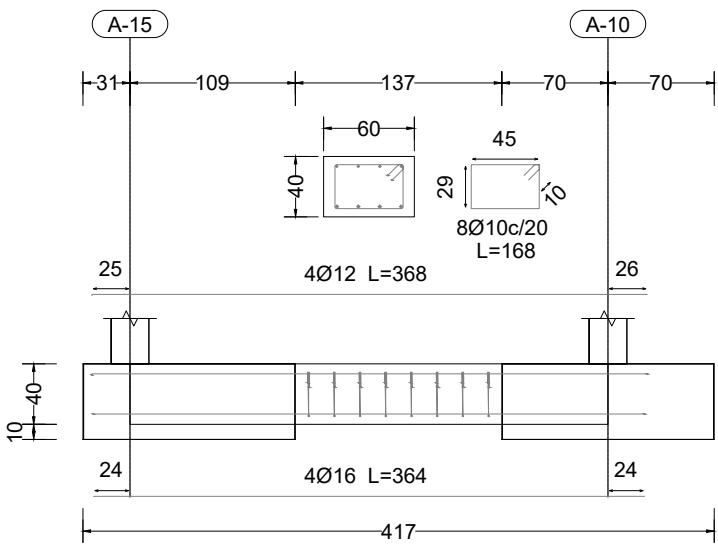

VA-02 [A-10 - P-62]

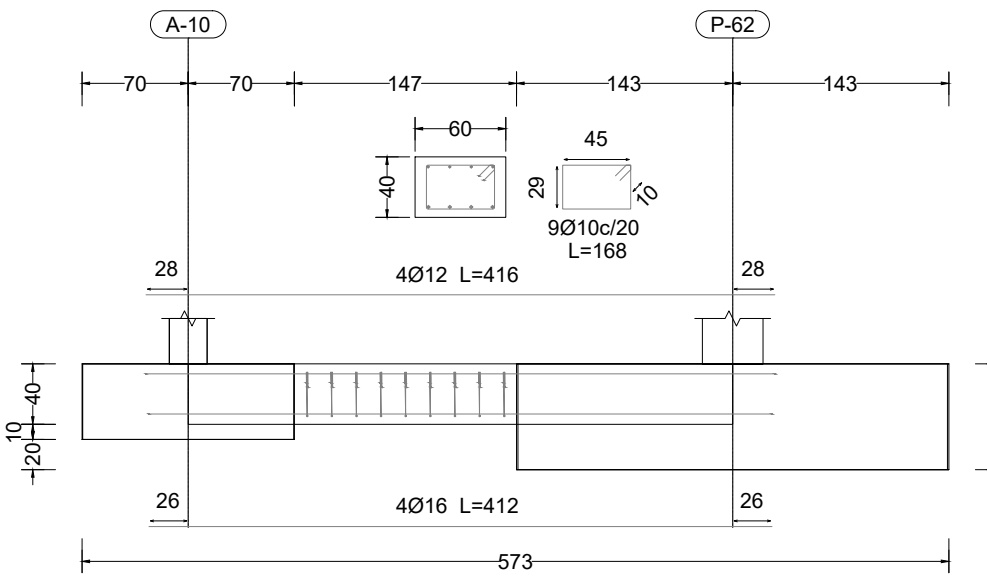

VA-02 [P-62 - A-04]

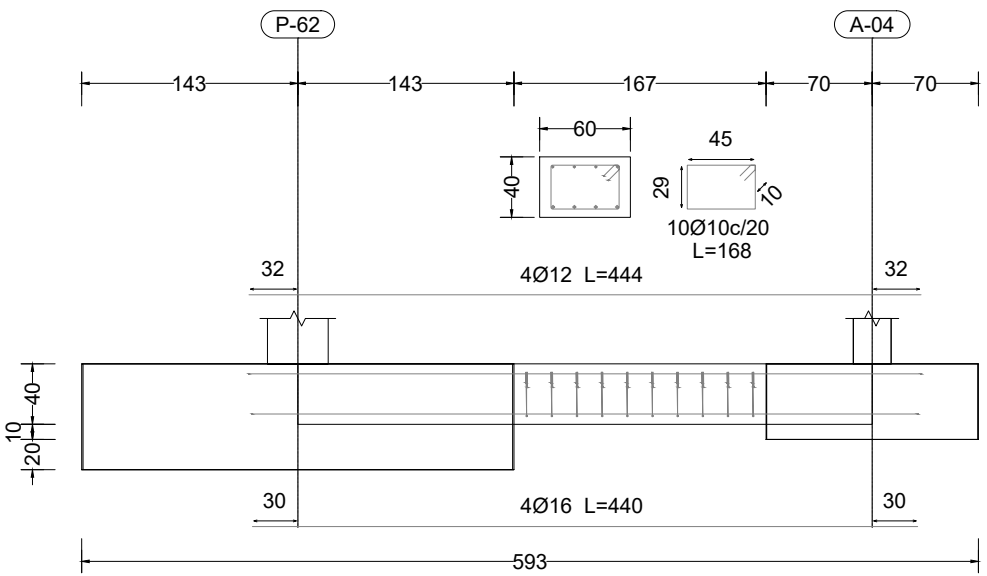

VA-02 [A-04 - P-56]

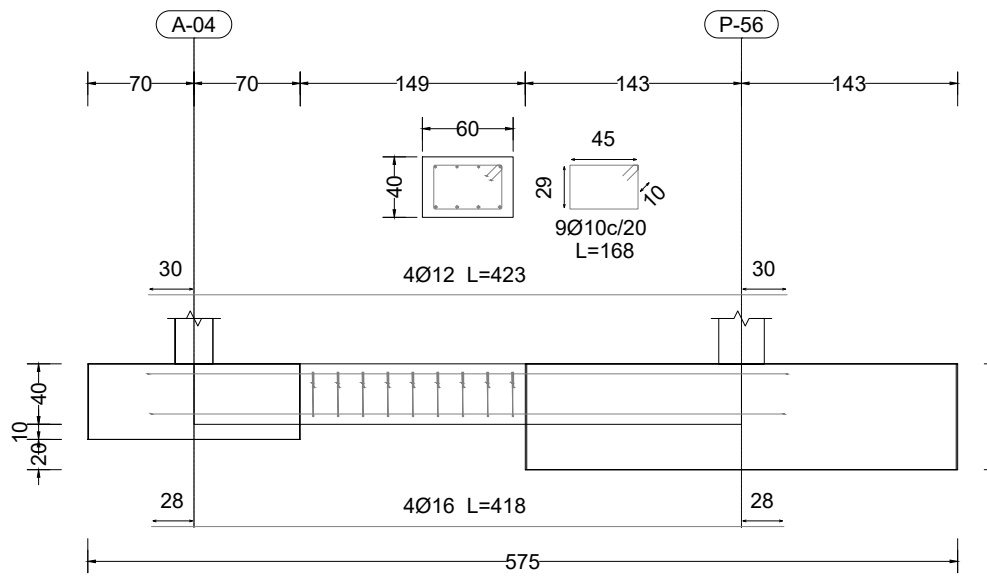

VA-02 [P-56 - P-50]

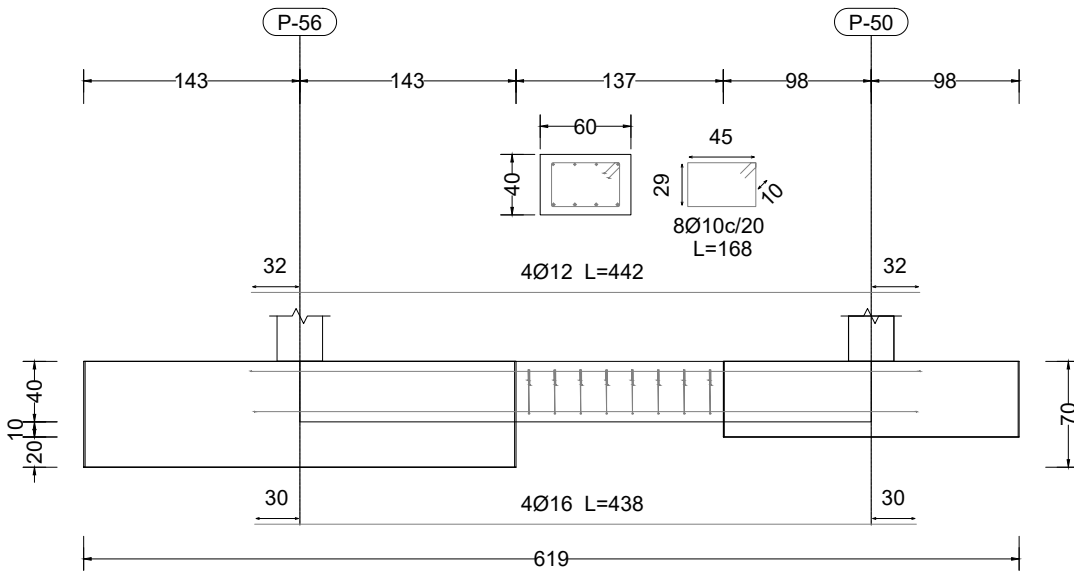

VA-02 [A-11 - P-63]

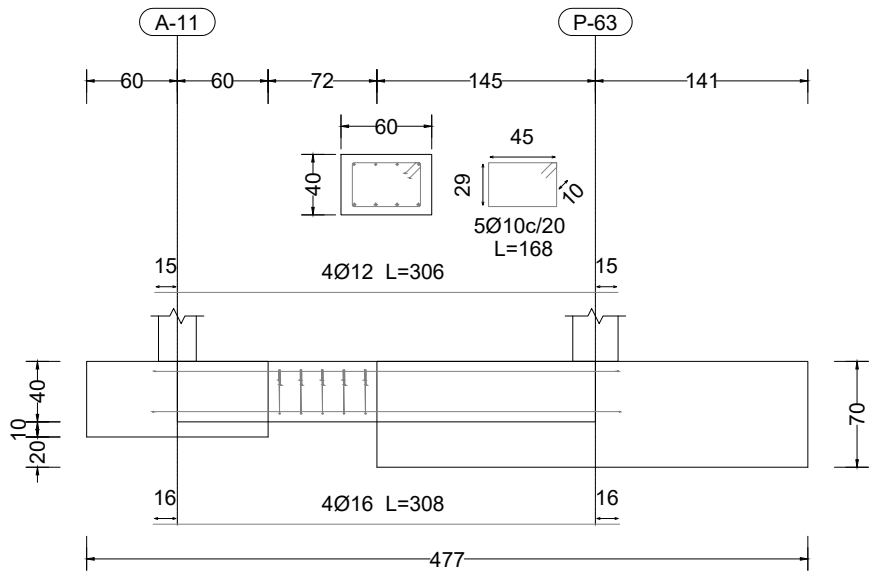

VA-02 [P-63 - A-05]

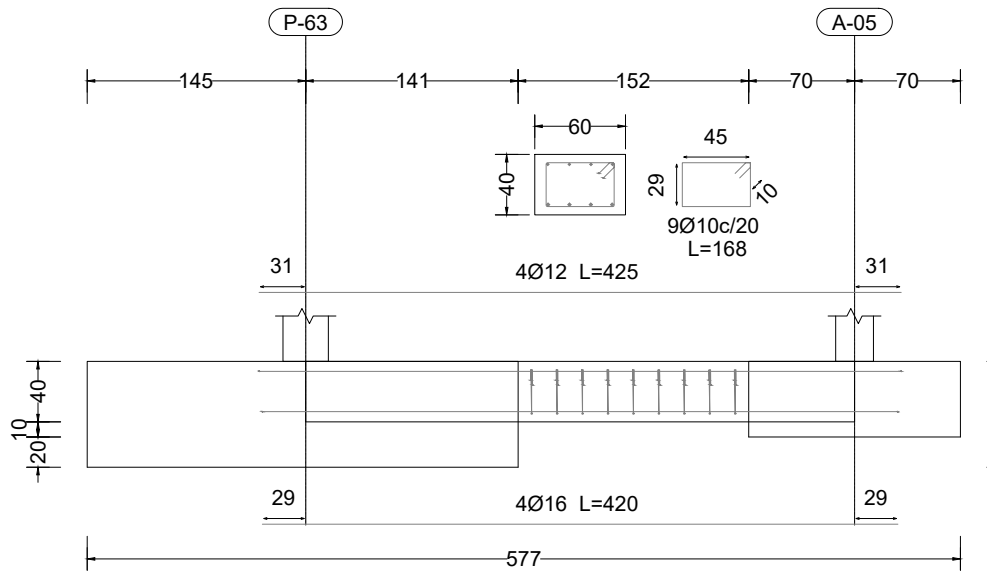

VA-02 [A-05 - P-57]

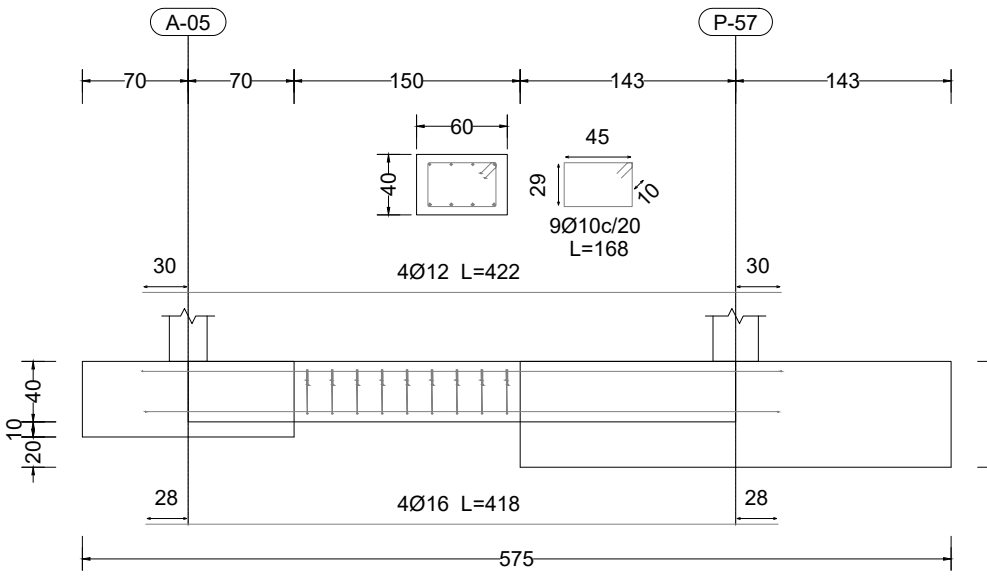

VA-05 [P-50 - M-07a (26.01, 21.29)]

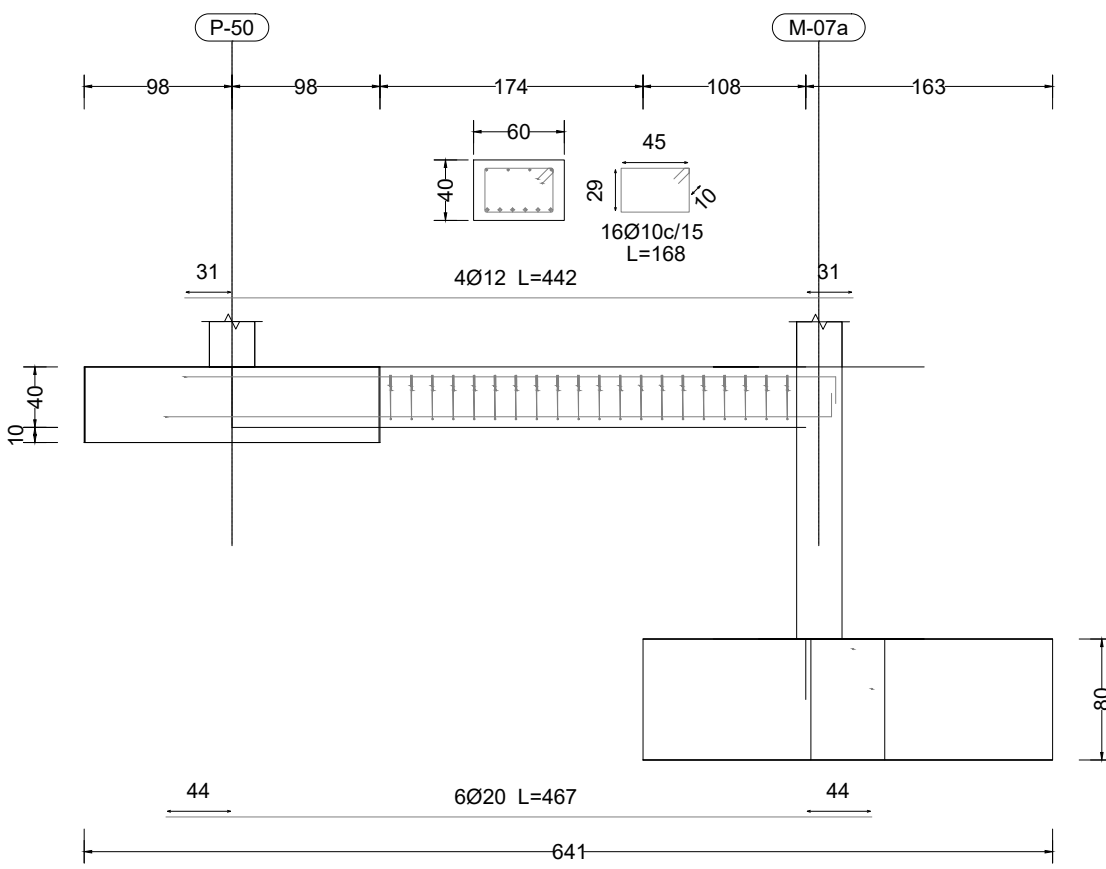

VA-02 [P-57 - P-51]

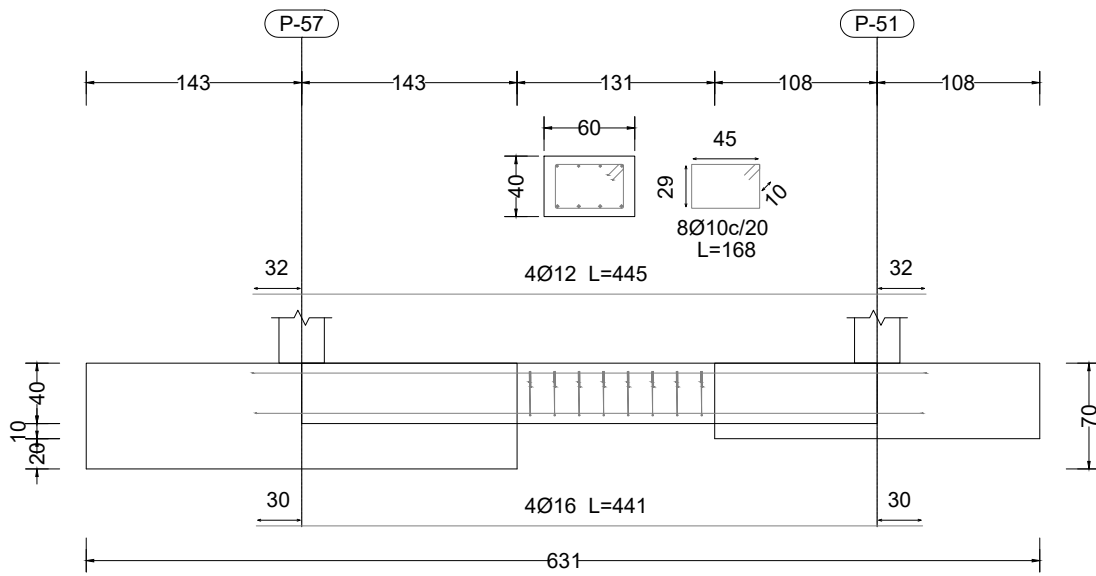

VA-05 [(P-66-A-12-P-64-P-67-P-68-P-65) - A-07]

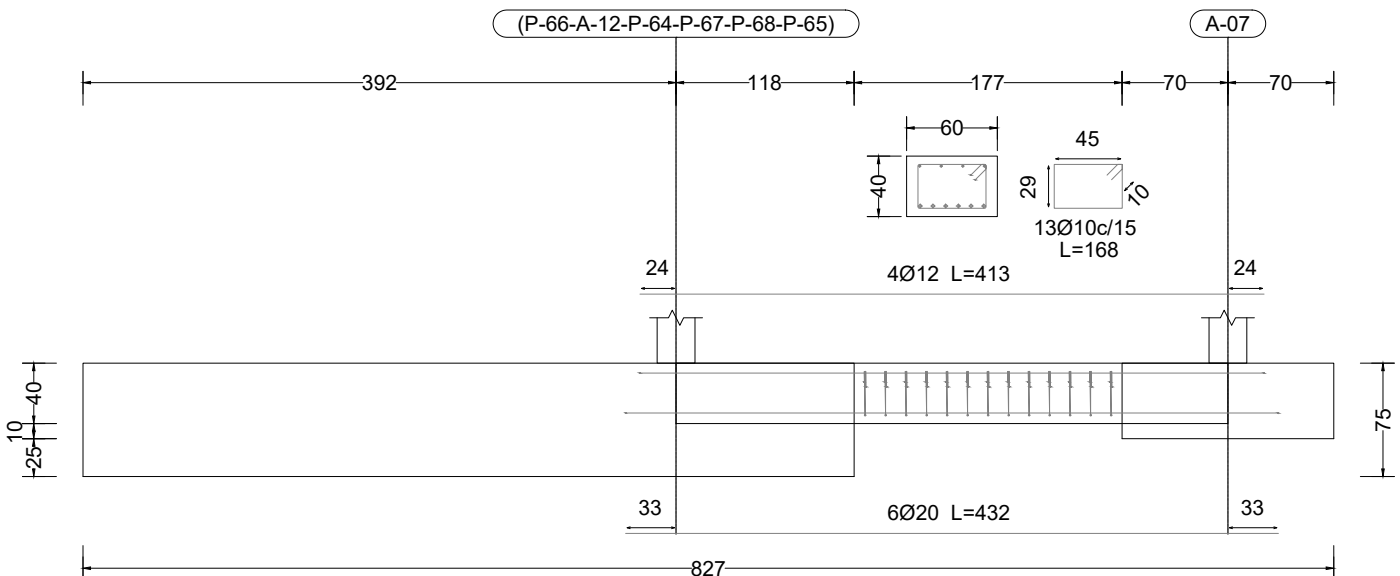

VA-02 [A-07 - P-59]

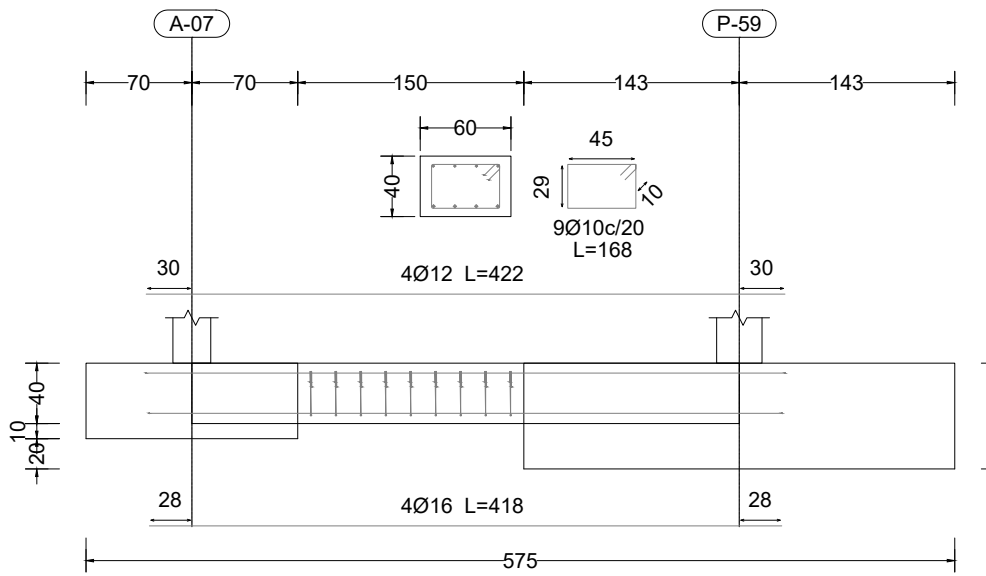

VA-02 [P-51 - M-07a (29.00, 21.29)]

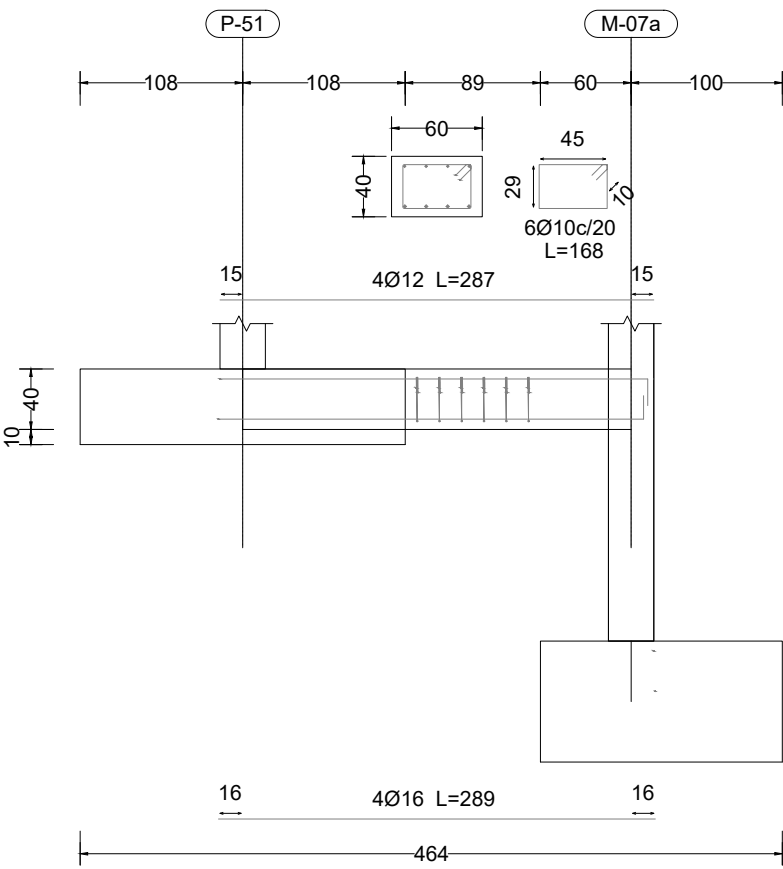

VA-02 [(P-52-P-53) - M-07a (34.58, 21.29)]

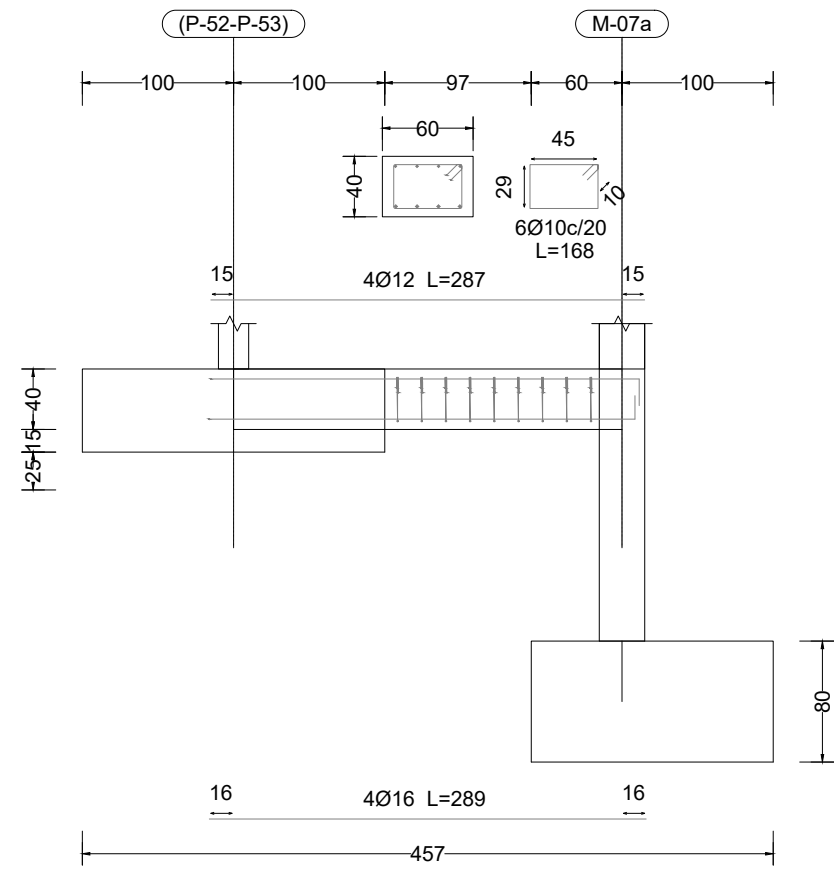

VA-07 [P-59 - M-06 (40.45, 21.29)]

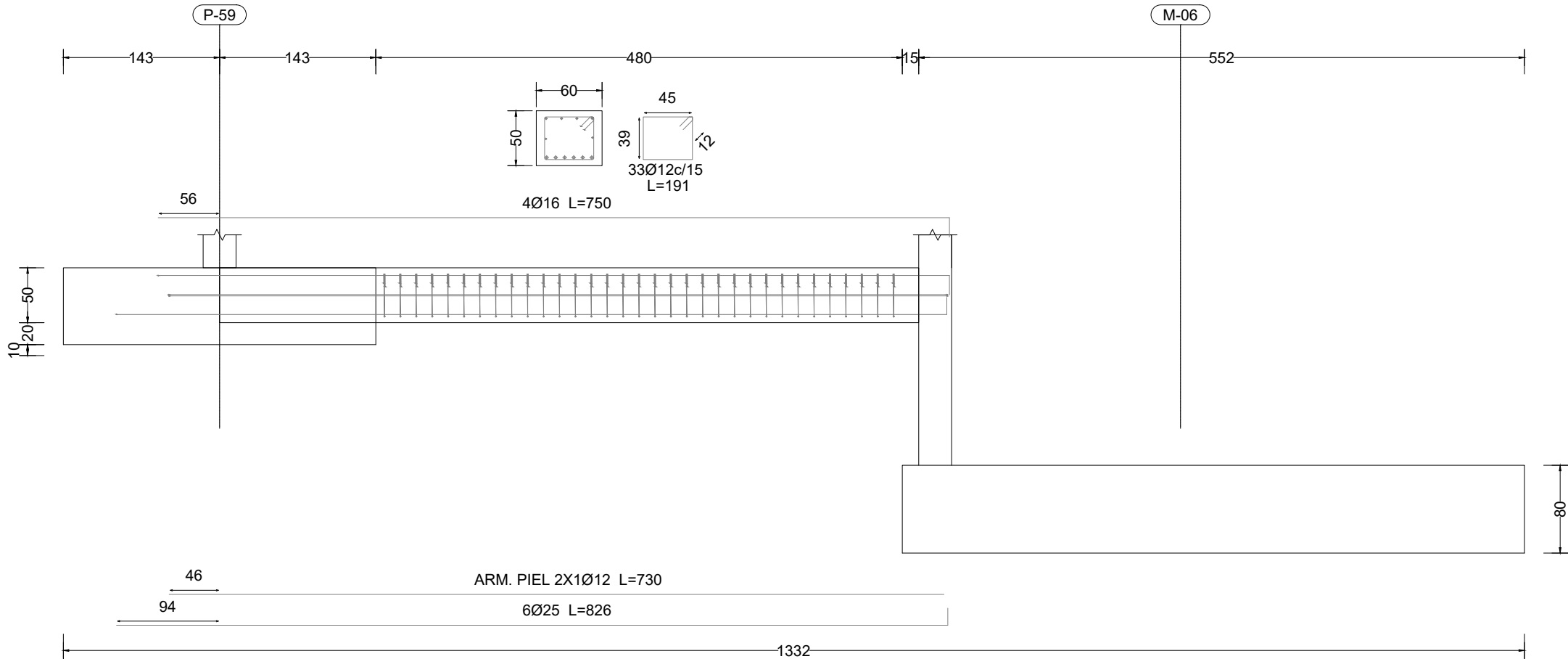

Gerencia Asistencial de  
Atención Primaria  
CONSEJERÍA DE SANIDAD

PROYECTO DE EJECUCIÓN PARA

## CENTRO DE ATENCIÓN PRIMARIA VALDERRIBAS

**SITUACIÓN**  
Calle Minerva c/v Calle Ermita de la Soledad, Madrid

### PLANO ESTRUCTURA. CIMENTACIÓN VIGAS DE ATADO TRANS. F.SAN

**PROPIEDAD**  
Unidad de Infraestructuras de la Gerencia  
Asistencial de Atención Primaria,  
Servicio Madrileño de Salud  
c/ San Martín de Porres 6, 28035, Madrid

**ARQUITECTOS**  
Ignacio Marqués Martínez  
Israel Beltramo Garrido



Javier Mochales Soto  
Carmen Hernández Sánchez

ESCALA  
DINA1  
1/50  
FECHA  
julio 2022

34.E06